

1 **SQE 5-25**



: 96510164

3"

: 35 °C

0,15 / : 35 °C

: 20 °C

998.2 / ³

10700 /

5 ^{3/}

23

: CE,UL,CUL

- : ISO9906:2012 3B

Polyamide /

DIN W.-Nr. 1.4301

AISI 304

DIN W.-Nr. 1.4301

AISI 304

·
·
Rp 1 1/2
· 76
·
· MSE3
- P1: 1.02
- P2: 0.7
· 50 Hz
· 1 x 200-240
· 5.2 A
· 1.00
· 10700 /
·
(IEC 34-5): IP68
(IEC 85): F
· 1.5
·
· 4.8
· 5.5
· 0.009 ³
Danish VVS No.: 388445425
Swedish RSK No.: 5853383

96510164 SQE 5-25 50

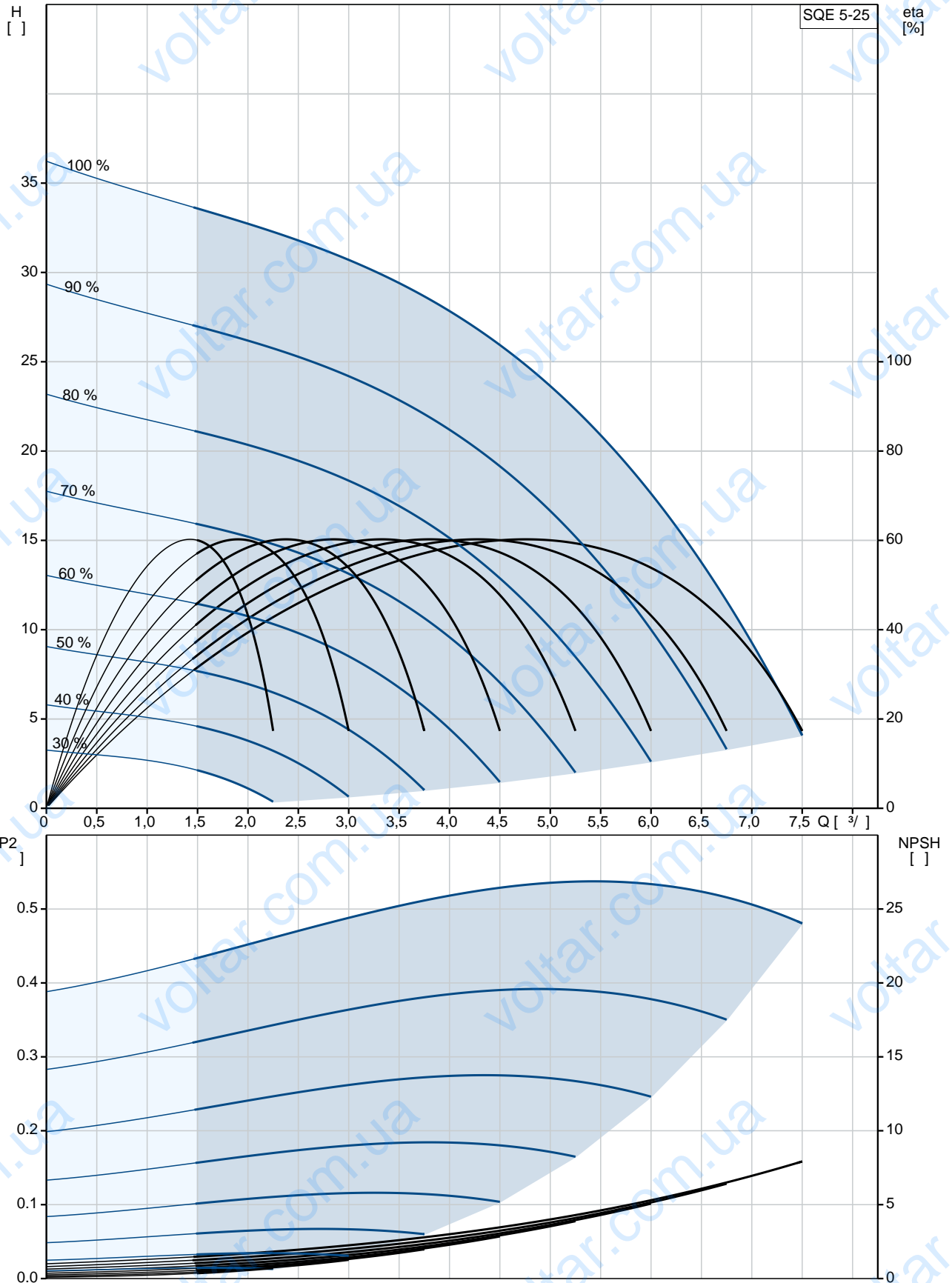

			SQE 5-25
			96510164
EAN	:		5700396502724
	:		10700 /
	:		5 ³ /
	:		23
	:		2
	:		CE,UL,CUL
	:		ISO9906:2012 3B
	:		96080389
	:		B
	:		Polyamide /
	:		DIN W.-Nr. 1.4301
	:		AISI 304
	:		DIN W.-Nr. 1.4301
	:		AISI 304
	:		Rp 1 1/2
	:		76
	:		35 °C
. t	:	0,15 /	35 °C
	:		20 °C
	:		998.2 / ³
	:		MSE3
	:	- P1:	1.02
	:	- P2:	0.7
	:		50 Hz
	:		1 x 200-240
	:		5.2 A
	:		1.00
	:		10700 /
	:	(IEC 34-5):	IP68
	:	(IEC 85):	F
	:		Y
	:		1.5
	:		96160854
CU 300/CU 301:			CU
	:		300/CU 301
	:		4.8
	:		5.5
	:		0.009 ³
	:		EU/S-AMREG/APRE
	:		G

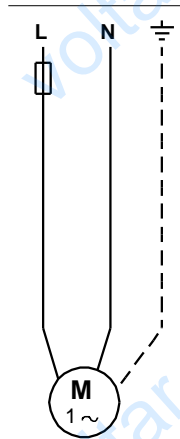
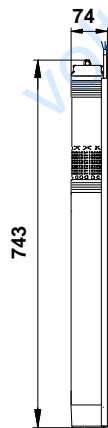
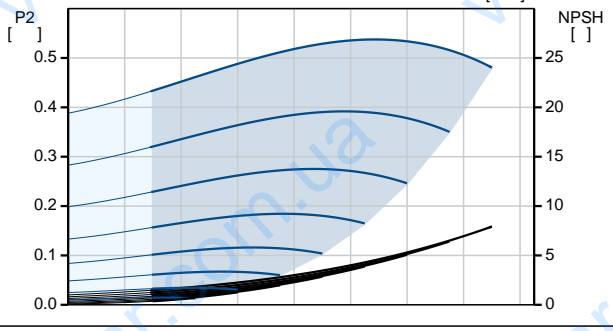
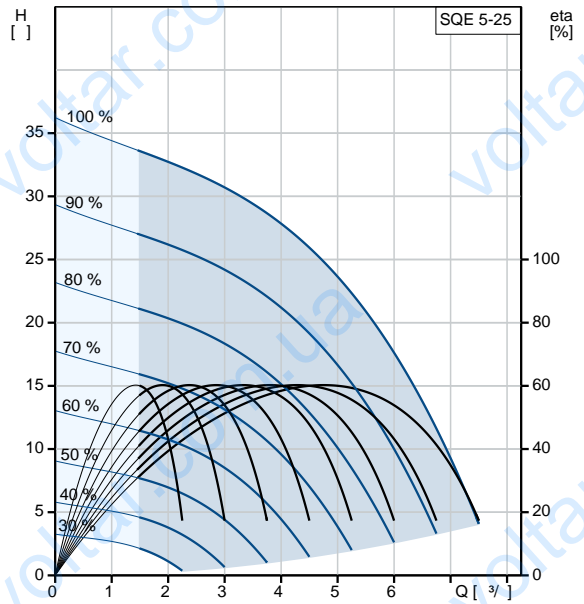



Danish VVS No.:	388445425
Swedish RSK No.:	5853383

GRUNDFOS 

96510164 SQE 5-25 50

74

743

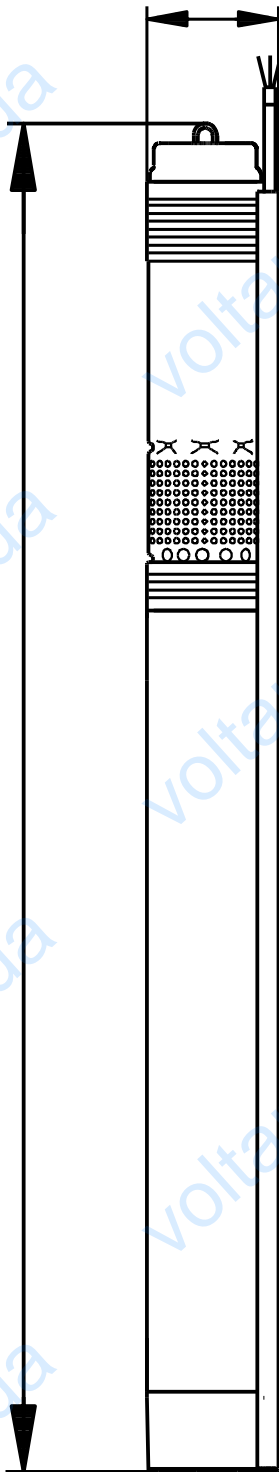

96510164 SQE 5-25 50

